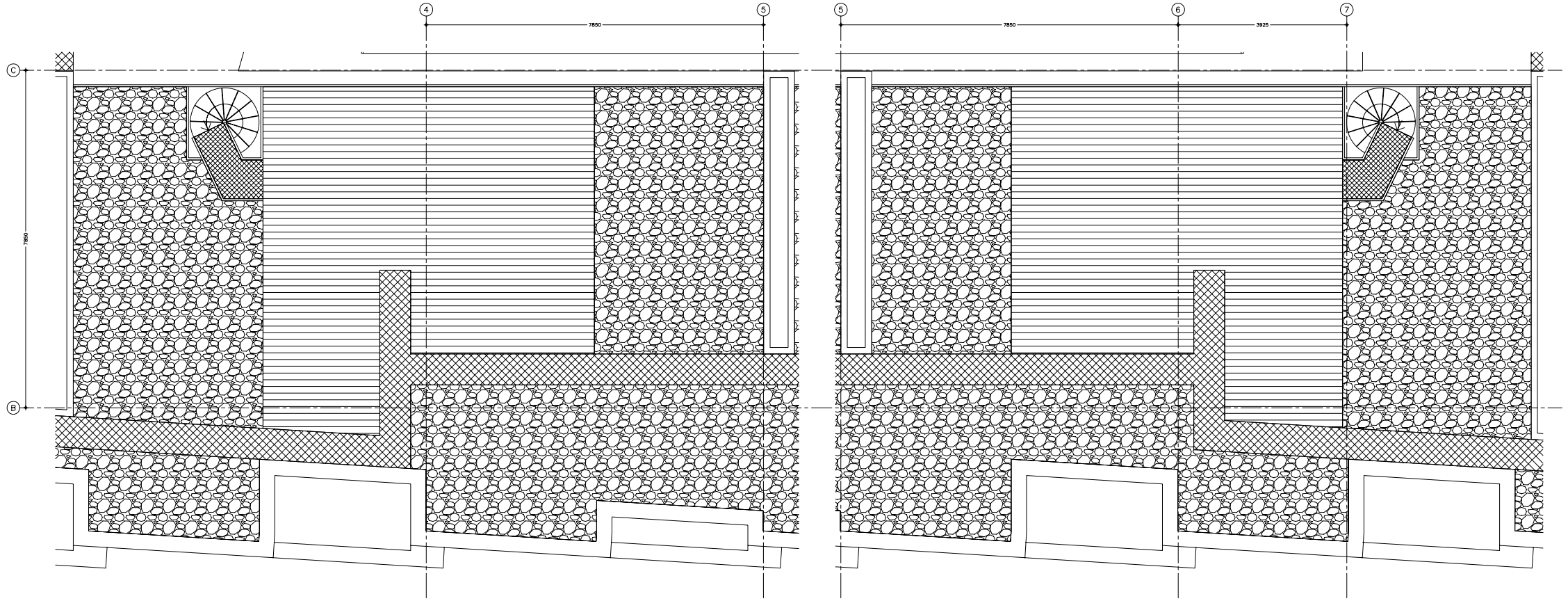

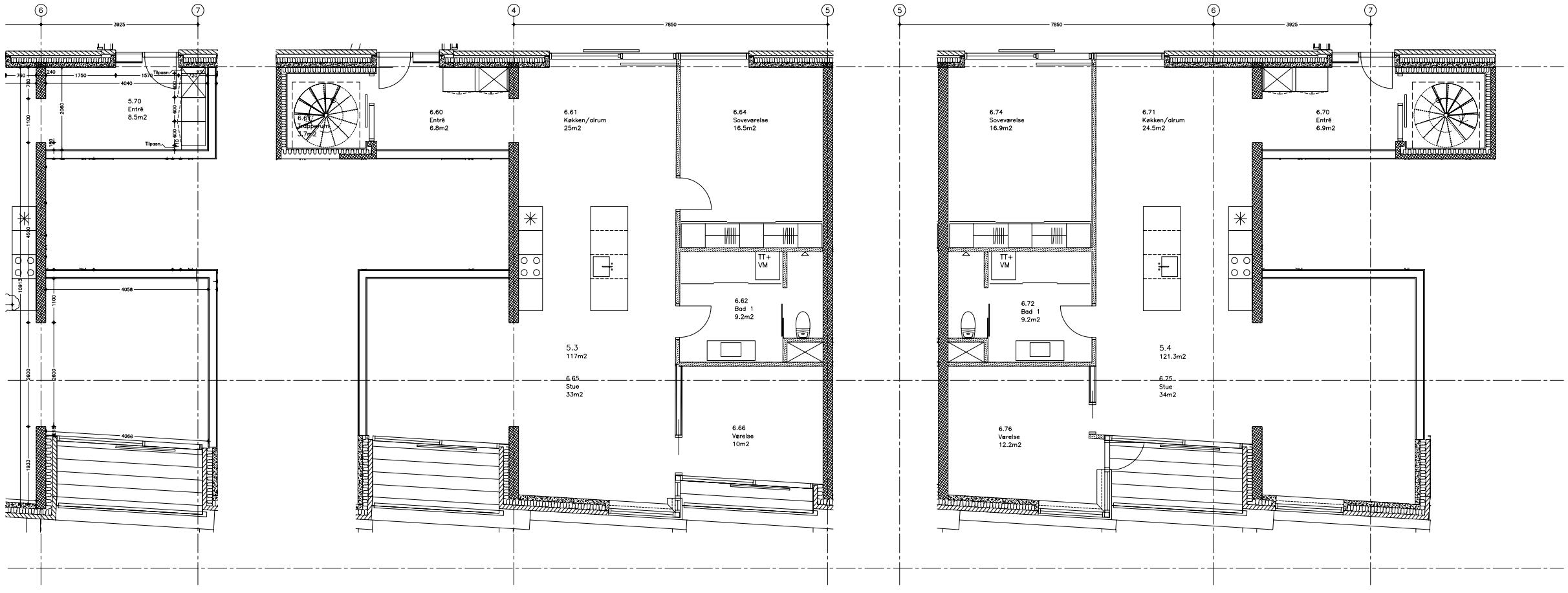

BOLIGTYPE 5,3

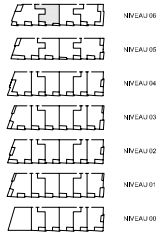

BOLIGTYPE 5,4

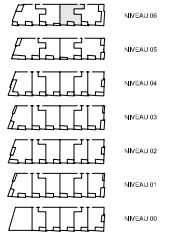

NOTE::
Vedr. detailindretning Badeværelser
Type 1 & 1A henvises til tegning A99.600
Type 2, 3 & 3A henvises til tegning A99.601
Type 4 henvises til tegning A99.602
Type 5 henvises tl tegning A99.603

Målsætning er ikke konsekvensrettet mod udførelsesændringer.